

01/31387/96
 PROPOSED BUILDING AT
 106/1, S No. 391/3 PART
 KANNAKI 1st STREET, IN
 FURTHER SUB-DIVISION AS SDO.
 391/3B1A PART & 391/3C1A2 PART,
 OF MADURAVOL, MATHURA ALAPAKKAM
 VILLAGE, SAIDAPET TALUK,
 CHENNAI M.G.R. DISTRICT.

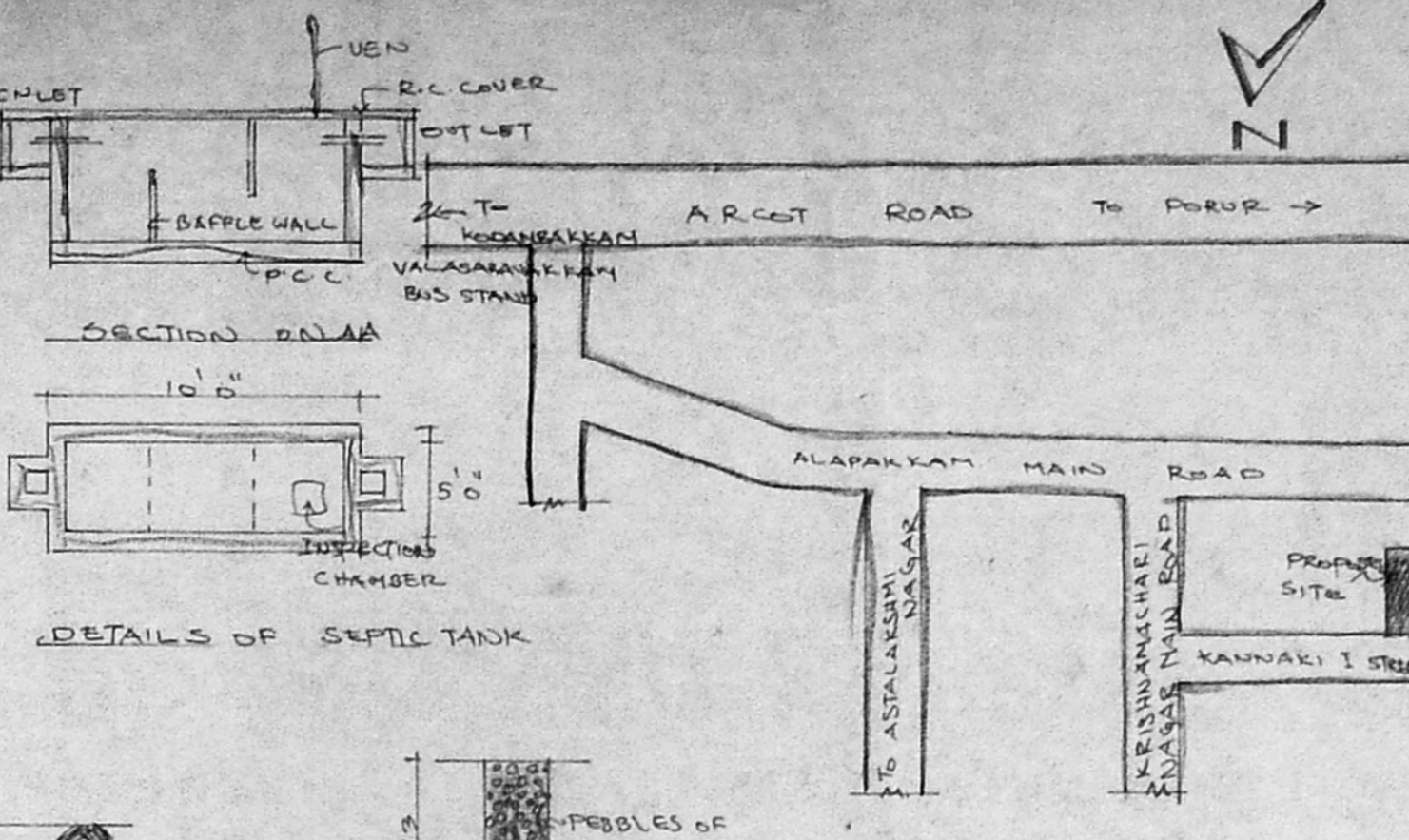

A1 24198/138/92
 Planning Permit No. 2-3-92
APPROVED
 SUBJECT TO THE CONDITIONS IN
 THIS OFFICE LETTER.
 No. A1/31387/96
 FOR MEMBER SECRETARY
 MADRAS METROPOLITAN
 DEVELOPMENT AUTHORITY
 MADRAS - 600 007 P.

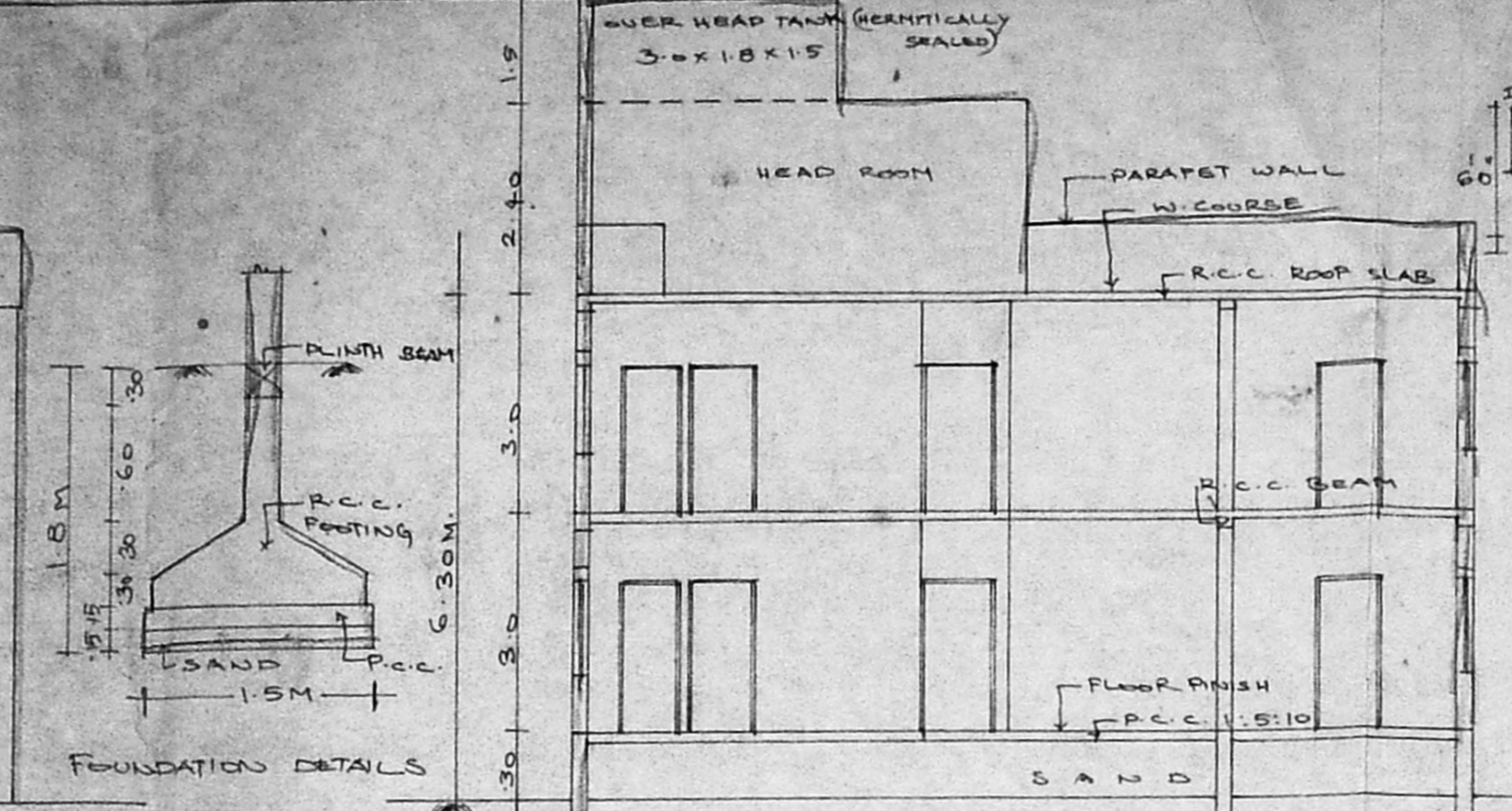
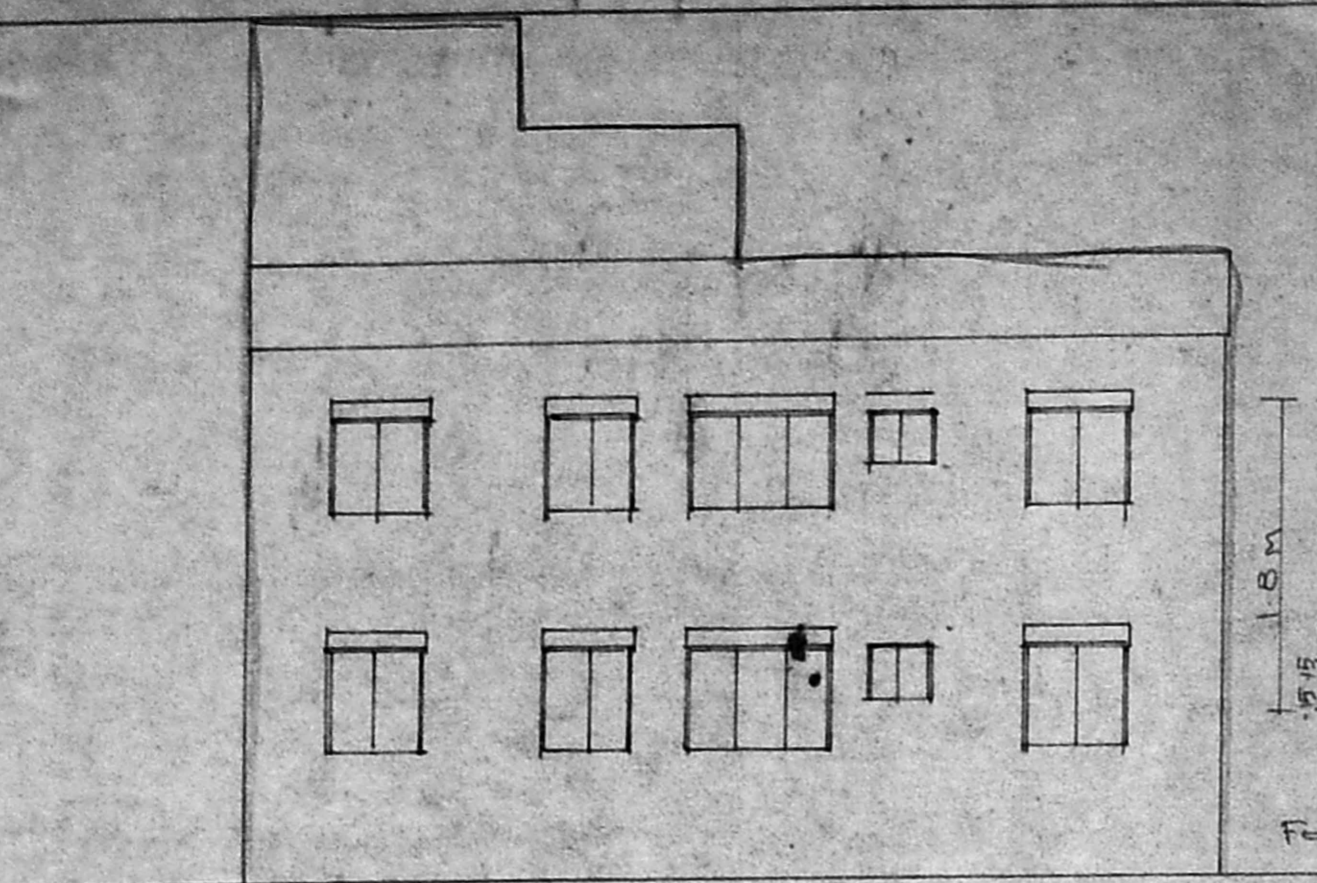
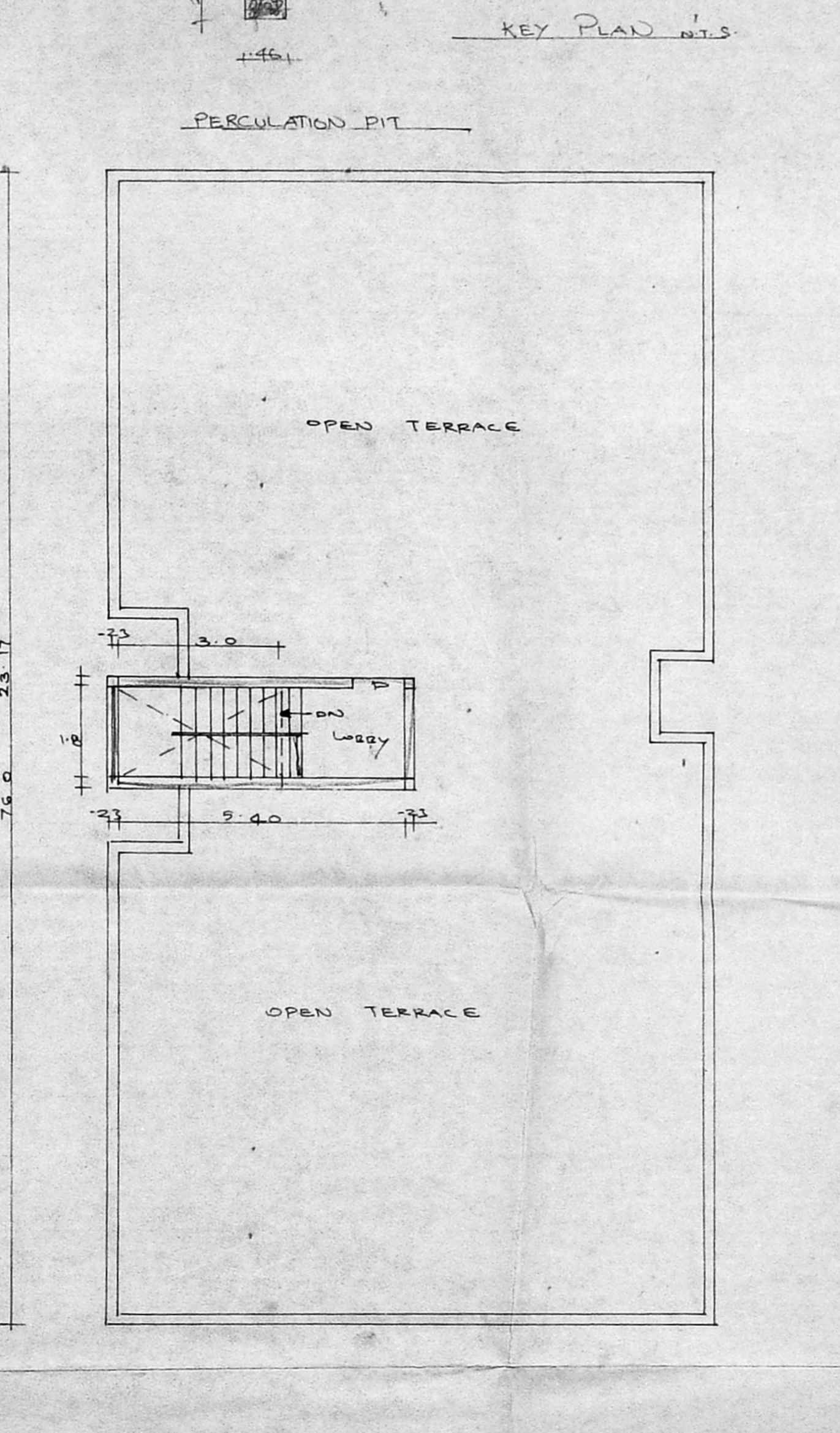
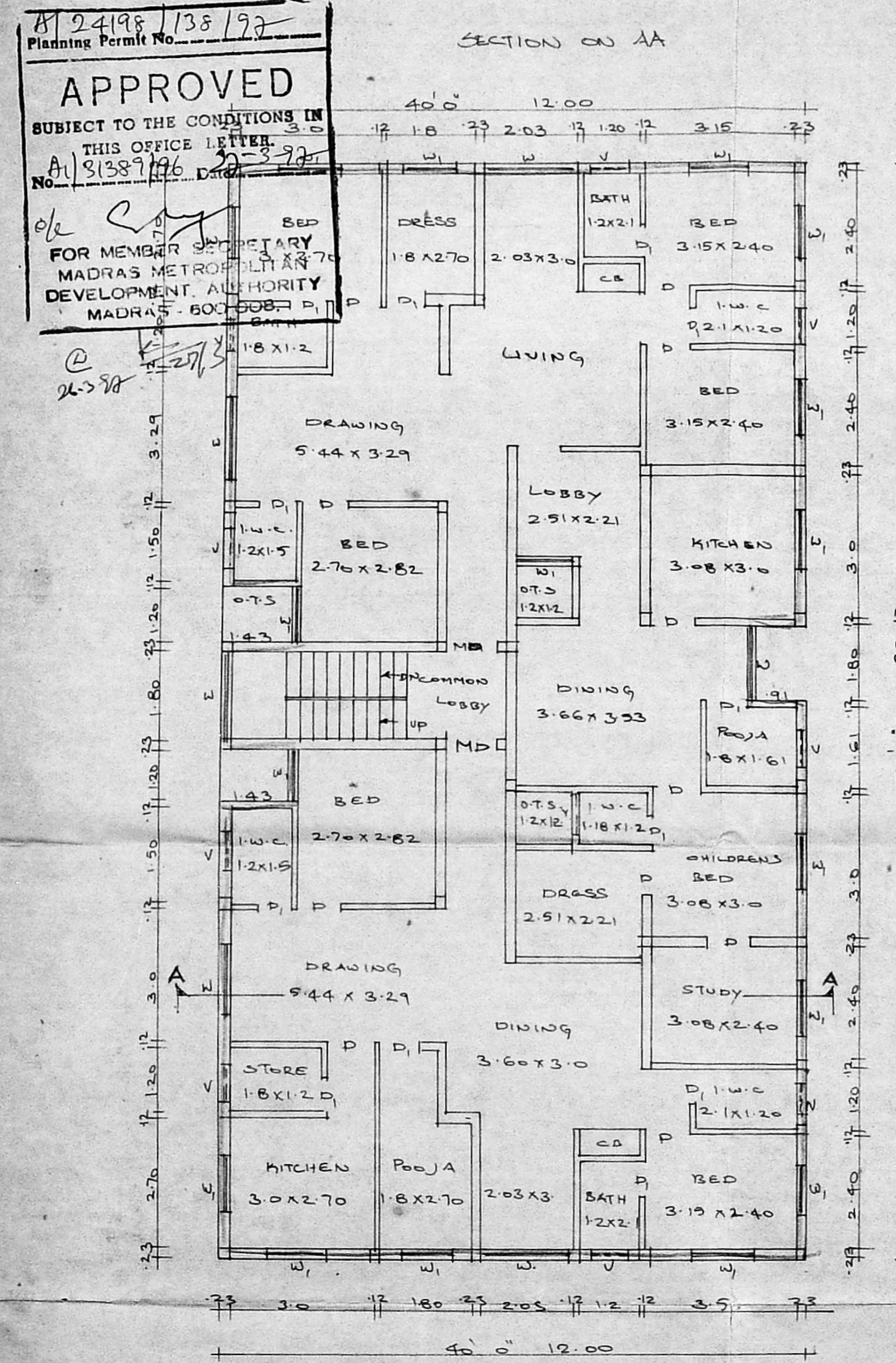
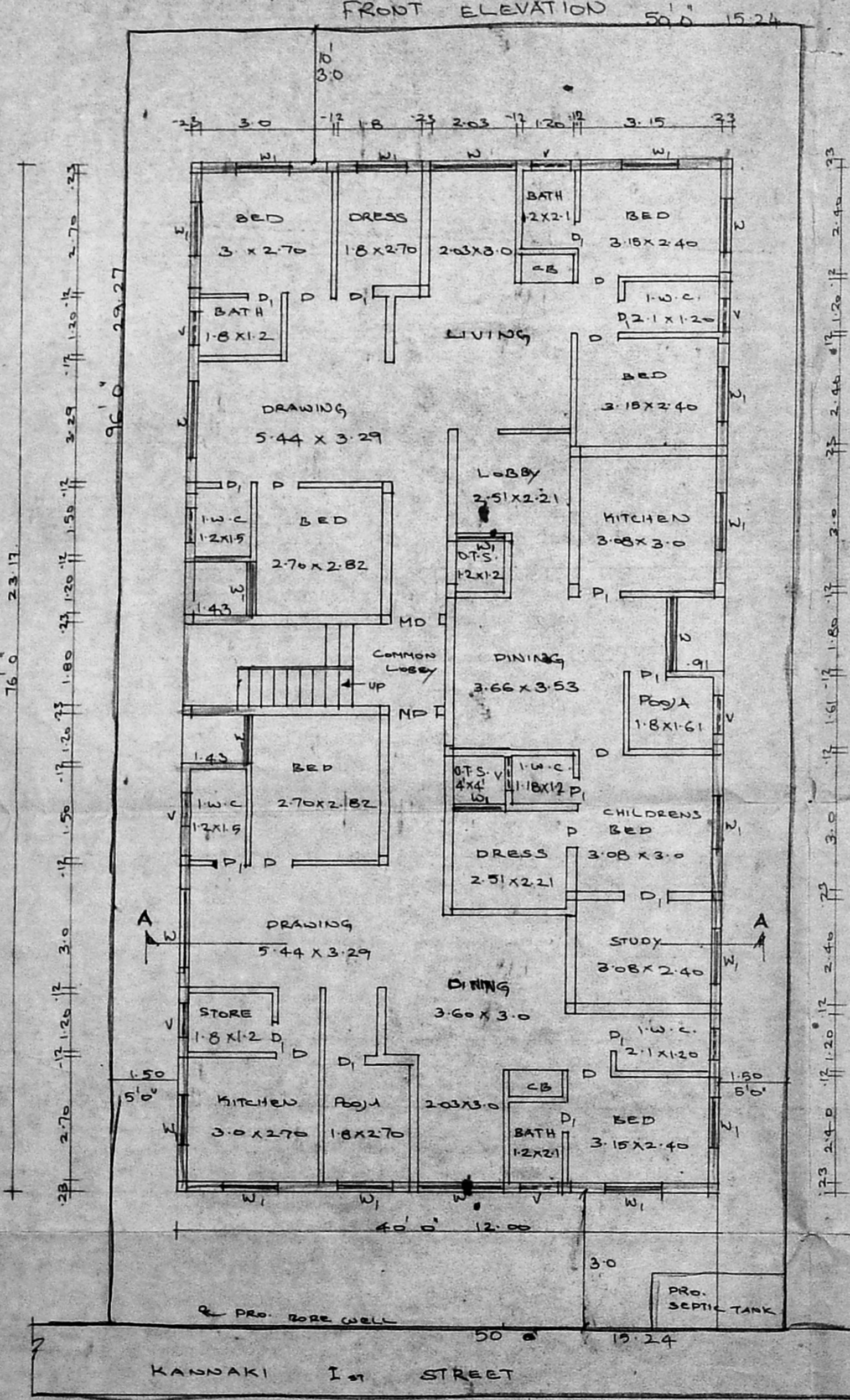

SPECIFICATION
 FOUNDATION: R.C.C. FOOTING, P.C.C. SAND
 BASEMENT: P.C.C., SAND & FLOOR FINISH
 STRUCTURE: BRICK WORK IN CM 1:4
 ROOF SLAB: R.C.C. MIX 1:2:4 WITH
 W. COURSE: BR. JELLY C.M. & TILES.
 JOINERY: COUNTRY JOOP.

JOINERY.
 M-D MAN DOOR - 1057 X 2134
 D - DOOR - 914 X 2134
 D - DOOR - 762 X 2134
 W - WINDOW - 1800 X 1350
 W - WINDOW - 1200 X 1350
 V - VENTILATOR - 914 X 762

AREA STATEMENT
 LAND AREA - 446 M²
 PLINTH AREA
 GROUND FLOOR - 274.35 M²
 FIRST FLOOR - 274.35 M²
 TOTAL PLINTH AREA - 548.70 M²
 PLOT COVERAGE - 62%
 F.S.I - 1.24

PRO. COLOR
 ROAD COLOR
 SITE COLOR
 SCALE - 1:100
 DATE -

OWNER *Jhalin Saleem*

Er. K. VENUGOPAL, Rtd., A.E.E.
 CORPORATION OF CHENNAI
 Civil & Sanitary Engineering Consultant
 Licensed Surveyor, Class-I No. 320
 Licensed Plumber Class-I Metro Water
 Sewerage No. Water Supply No.
 3, Neelakandan Street Nungambakkam (Lake Area)
 Backside of Corporation Girls Higher Secondary School
 CHENNAI - 600 034.
 LICENSED SURVEYOR.